



BATTULA RAMBABU

INFRA PVT LTD

**“BUILDING THE FOUNDATIONS OF TOMORROW
EXCELLENCE IN INFRASTRUCTURE”**



- BRIDGES
- CANALS
- TRANSPORT
- EARTH WORKS
- RAILWAY WORKS
- FACTORY WORKS

SRI. BATTULA RAM BABU Managing Director ☎ 9369778899

SMT. B.LAKSHMI (Director) ☎ 9490607702



• BULDINGS



• CANALS



• BRIDGES

BATTULA RAMBABU INFRA PVT. LTD.



• EARTH WORKS



• TRANSPORT



• RAILWAY WORKS



COMPANY PROFILE

HouseNo:5-92/A,
Vissannapeta,Reddigudem(Mandal)
Maddulaparva (post) KrishnaDistrict
AndhraPradesh,India. Pincode:521215



BATTULA RAMBABU
INFRA PVT LTD





INDEX	PAGES
Introduction of Company	5
Vision	6
Values	6
Quality, Safety, Health& Environmental (QSHE) Policy	7
Vision & Mission	8
Our Team	9
Business	10
Strength	11
Organization Chart	12
RBBIP LTeam	13
Equipment Resources	14
Machines and vehicles	15-16
Permanent Rented Asserts	17-18
Our Major Projects Completed	19-20
Our Major Clients	21
Financial Supports from Banks	22
Registration Numbers	23
Contact Information	24
Board of Directors	25





About us

M/s Krishna Battula Was established in the year 1970 and over the period of 19 years, he Executed labour contracts in AP and Tamil Nadu. He had good experience in civil works like bridges, canals, roads and building's.

M/s Rambabu Battula is son of Krishna Battula and he is taking care of all activities Since 1996. He has more than 25 years experience in civil works and he capable with handling 20 Crores projects under the name as **M/s RAMBABU BATTULA INFRASTRUCTURE PVT. LTD.**

M/s BATTULA RAMBABU INFRA Pvt Ltd. is a fast growing construction company in executing High Rise Buildings, Bridges, Canals and earth works Shopping Malls, Industrial Buildings

The company excels in delivering high-quality projects on time and within budget.





Vision

The company aspires to excel in Planning and Construction while maintaining its distinctive character, with a targeted turnover of 50 crores in the coming years. This ambition is driven by a commitment to embrace cutting-edge construction technologies, adapt to evolving client demands, and align with market trends. To achieve this, the company will continue to expand its team, comprising skilled and specialized technicians, engineers, and managers who are dedicated to the company's growth and success.

In a relentless pursuit of excellence, the company remains steadfast in its core business values, striving to deliver exceptional construction solutions while embracing innovation and change. With a focus on client satisfaction and market responsiveness, the company is poised to not only meet but exceed its financial goals while preserving the unique character that defines its identity in the construction industry.

Values

The construction company prioritizes integrity, quality workmanship, safety, and adherence to project timelines as its core values, ensuring trust, excellence, and client satisfaction in every endeavor.



Quality, Safety, Health & Environmental (QSHE) Policy

Sri Bathula Rambabu Infra Pvt. Ltd. is dedicated to promoting customer satisfaction by upholding its motto of achieving excellence through a steadfast commitment to quality, a safe work environment, and the care of health and the environment. This commitment is upheld through effective communication and training in the dissemination of our QSHE policy.

We diligently adhere to all relevant statutory, legal, and other requirements pertaining to Quality, Environment, and Occupational Health & Safety. Our commitment extends to strict compliance with quality, safety, and environmental standards, as well as a continuous pursuit of improvement in our Quality Management Systems.

1. Ensure a safe and healthy workplace to prevent employee injuries and illnesses.
2. Execute projects with a strong emphasis on quality, harnessing the skills of our workforce to enhance customer satisfaction.
3. Implement pollution prevention measures and protect the environment through appropriate control mechanisms.
4. Effectively communicate and disseminate our QSHE (Quality, Safety, Health, and Environment) policy through training and clear communication channels.



VISION & MISSION

Our Vision

Our goal is to be recognized as a leading Engineering, Construction, and Infrastructure Development company in India. We aim to expand our presence across diverse sectors, serving as a crucial partner in the nation-building process and fostering successful global relationships.

Our Mission

- Our mission is to advance through strategic scientific growth approaches, benefiting all stakeholders, including employees, vendors, investors, and valued customers.
- We commit to adopting and continually updating skills and technologies in our processes to ensure top-notch design and engineering, while maintaining the utmost professionalism in all our projects.
- We are dedicated to ensuring the highest standards of employee safety, welfare, and a comfortable work environment that consistently boosts motivation and productivity.
- Moreover, we are deeply committed to caring for the communities where we operate and safeguarding the environment, actively promoting ecologically sustainable practices.



Our Team

At BRBIPL, our commitment lies in deploying a workforce of highly skilled professionals exclusively for project execution. We take immense pride in the exceptional abilities of our staff, consistently delivering the highest value and service quality to our esteemed clients.

Every member of our team is regarded as a responsible and forward-thinking citizen, exemplifying excellence in technology. Our emphasis on Total Quality Management underscores our dedication to maintaining the highest standards in all aspects of our operations.

With this unwavering commitment, BRBIPL not only ensures the success of its projects but also fosters a culture of respect, innovation, and excellence among its dedicated staff.



BUSINESS

M/s BattulaRambabu Infrastructure PvtLTD. has experience in execution of varied Civil Engineering Projects





Strength

- The Managers in our company have complete autonomy while being closely supervised and motivated by our experienced and dedicated management team.
- The company's clientele includes government agencies, quasi-government entities, as well as public and private organizations.
- The company is currently carrying out projects worth Rs. 200 Crores.
- Our company empowers our staff to make prompt decisions in order to keep the progress of work within the constraints of time and budget.
- Mission Statement: Prioritizing Client Satisfaction, Quality, Productivity, and Environmental Responsibility
- Our company values the satisfaction of our clients, with a focus on delivering high-quality products, enhancing productivity, and being environmentally responsible.



Organization Chart

Managing Director

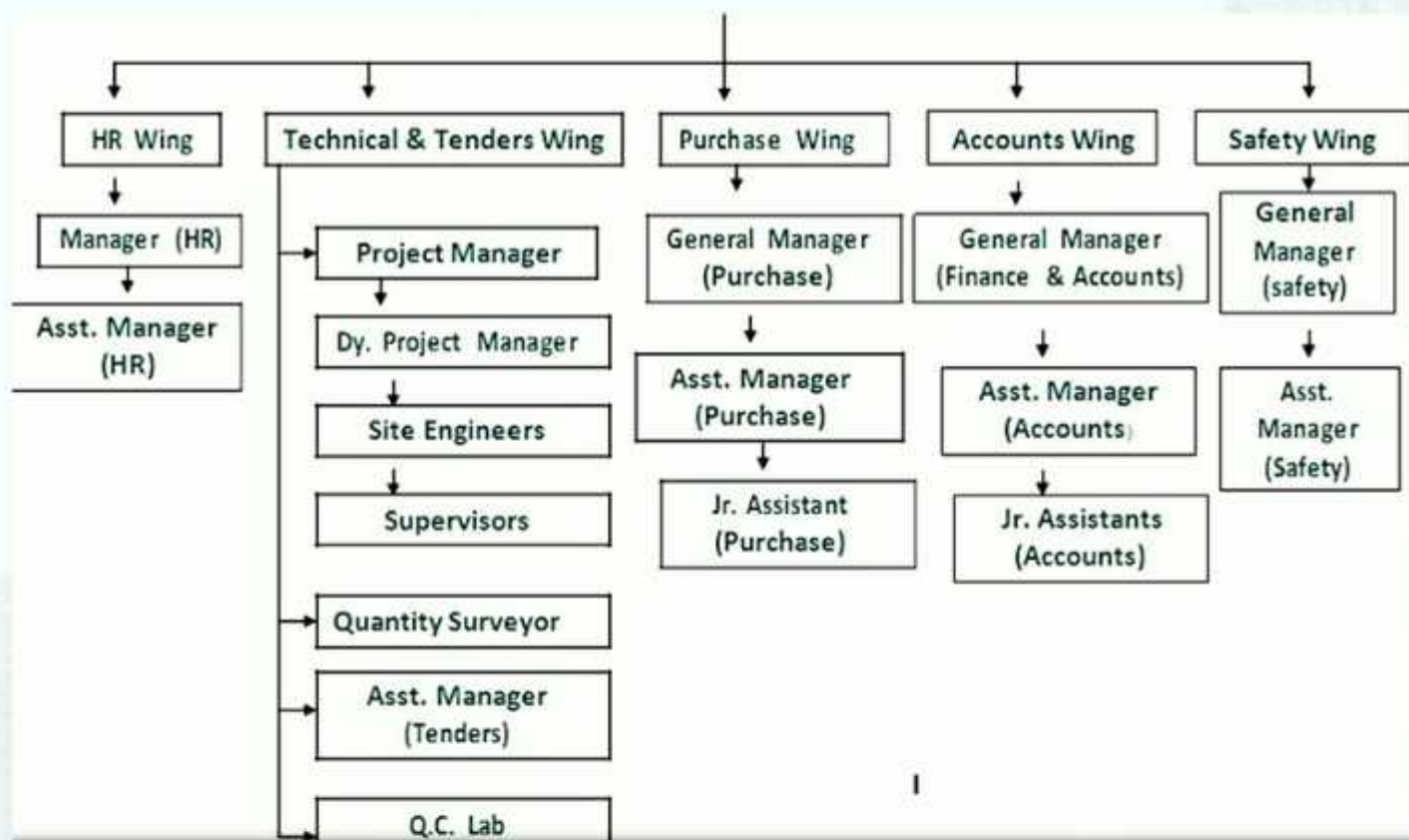

The BRBIPL Team

Management

Sri B. RAMBABU	:	Managing Director
Sri B. LAKSHMI	:	Director

Our Staff

Project Managers	:	5
Dy.Project Managers	:	5
Asst. Project Managers	:	5
Sr.Senior Site Engineers	:	10
Site Engineers	:	5
Senior Supervisors	:	20
Supervisors	:	20
Purchase Department	:	4
Technical Department	:	10
Finance & Accounts	:	3
HR Department	:	3
Administration	:	5
QC Staff	:	2
Other Suporting Staff	:	80





Equipment Resources

Mini Batching Plant	:	20 units
Concrete Mixers	:	40 no.s
Build Hoist	:	8 no.s
Mini Crane	:	18 no.s
Shuttering Plates (with jack screw pops and acro spam beams)	:	1000000SFT
Steel cutting machines	:	20 No's
Steel Bending machines	:	20 No's
Welding Machines	:	50 no.s
Cup Lock Shuttering System	:	500000Sqm
Generators	:	20 no.s
Pin Vibrators (60mm & 40mm)	:	100 no.s
Pan Vibrators	:	25 no.s
Quality Control Equipment	:	10 sets
Total Station for survey	:	8 no.s
Auto Level for survey	:	25 sets
Tractors with Trailers	:	40 no.s
Dewatering Pumpsets (5hp.2hp.1hp)	:	50 no.s





Machines and Vehicles

JCB Excavators 220	:	20 No's
Ex210	:	15 No's
Ex350	:	10 No's

Ashok Leyland

12 wheels	:	50 No's
10 Wheels	:	50 No.s

Soil Compacters

L&T 10T	:	10 No's
Esscorts 10T	:	10 No.s

Water tankers

6000 liters	:	20 No's
12000 liters	:	15 No.s
Batching plants(30 cumperhr)	:	10 No's
Transit mixers	:	20 No's
Dewatering pumps (5hp)	:	40 No's
Levelling instruments	:	25 No's
Total Stations	:	5 No's
Generator lighting lamp	:	20 No's
Lighting lamps	:	20 No's





Machines and Vehicles

Tractor compressors	:	20 No's
Tractor with trolley	:	10 No's
BladeTractor with dozer	:	20 No's

Dozers

D50	:	10 No.s
D80	:	5 No.s

Graders

Cat 120H	:	8 No.s
Komatus GD511	:	5 No.s
Two wheelers' Quality control assets	:	15 No.s





Permanent Rented Asserts

Ex-200 : 50 No's

Ex-350 : 10 No's

Ashok Leyland tippers

12 Wheels : 10 No.s

10 Wheels : 100 No.s

Soil Compacters

L&T 10 T : 20 No's

Esscorts 10 T : 20 No.s

Water tankers

6000 liters : 20 No's

12000 liters : 20 No's

Batching plants(30 cumperhr) : 20 No's

Transit mixers : 40 No's

Dewatering pumps (5 hp) : 50 No's

Generator lighting lamp : 50 No's

Tractor compressors : 20 No's

Tractor with trolley : 20 No's

Blade. Tractor with dozer : 30 No's





Permanent Rented Asserts

Dozers

D50	:	20 No.s
D80	:	25 No.s

Graders

cat 120H,	:	10 No's
Komatsu GD. 511	:	10 No.s
Mini Batching Plant	:	20 units
Concrete Mixers	:	40 no.s
JCB Excavators 220	:	20 no.s
Build Hoist	:	6 no.s
Mini Crane	:	10no.s
Shuttering Plates (withJockscrewprops andAcro spanbeams)	:	1000000SFT
Cup Lock Shuttering System	:	100000 Sqm
Generators	:	20 no.s
Quality Control equipment	:	8 sets
Total Station for survey	:	4 no.s
Auto Level for survey	:	10 sets
Tractors with Trailers	:	4 no.s
Dewatering Pumpsets	:	15 no.s





Major Projects Completed

Project Name	Duration of Project	Value in Lakhs
Construction of Bergan Rof (B&R) at Gollapudi, Ibrahimpatanam, Vij. Pipe Culvers & Box Culvers.	2 years	500
Construction of Surya Constructions at Kondapali (NTPC) Vijayawada. Water Tank Storage	2 years	1000
Construction of L& Tat Madras Pariyar Nagar Factory Work	2 years	2000
Construction of Bergan R of (B&R) at Madras Kalpakam Building Work	1 years	2500
Construction of Bergan Rof (B&R) at Nagapatanam Staff Quarters	2 years	2000
Construction of SLA at Balasha Maharashtra Earth Work mining	3 years	3500
Construction of Mythas at Yarakaluva Ananthapalli Polavaram Projects	4 years	5600
Construction of HCL subcontracts (Rani Constructions) Nalajarla Canal Works	2 years	3000
Construction of Madhuconat Tuni (A.P) Canal Lining & Earthworks	1 years	2500
Construction of Siva Constructions at Miraj, Maharashtra College Building works	3 years	4500





Project Name	Duration of Project	Value in Lakhs
Construction of Siva Ganga Stone Krasher at Miraj Maharstra Earth Works	2 years	6000
Construction of Siva Ganga Charitable Trust at Miraj Maharashtra Collage Building works	1 years	3500
Construction of Rachana Constructions at Osmanabad Building apartment works	2 years	4000
Construction of Siva Ganga Prastage at Maharashtra Factoryworks	1 years	3500
Polavaram Irrigation Project at Andhra Pradesh Bridge work	2 years	7000
Mission Bhagiradha at Nirmal in Telangana Pipe Works	1 year	3000
Amaravathi development corporation Ltd. CANNAL WORKS	7 months	6000





Our Major Clients

- **Government & Semi Government Organizations**
- **Autonomous Bodies**
- **Corporate Sectors**
- **PublicSectorUndertakings**
- **Educational & Research Institutions**
- **Industrial Companies**





Financial Support From Banks

**We have a INR50cr.of BG Limits and 60 cr. of CC Limits
in Axis Bank, Miraj, Maharashtra.**





REGISTRATION NUMBERS

PAN No. : **AAHCB2419E**

A/C NO.1 IFSC CODE : **917020065727057**

BANK NAME **UTIB0000107 AXIS BANK**
RAJHMUNDRY

A/C NO.1 IFSC CODE : **919020027402019**

BANK NAME **UTIB0000069 AXIS BANK**
VIJAYAWADA

GSTIN NO. : **37AAHCB2419EIZY**





Contact Information

M/s Battula Rambabu Infrastructure Pvt. Ltd

HouseNo.5-92/A, Vissannapeta, Reddigudem(mandal)

Maddulaparva(post) Krishna District, AndhraPradesh,India

Pincode:521215





Board Of Directors

Sri. BATTULARAM BABU (Managing Director)

Mobile Number: **9369778899**

Smt. B.LAKSHMI (Director)

Mobile Number: **9490607702**

website : www.brbipl.com

email : brbipl99@gmail.com

